

FRONT ELEVATION

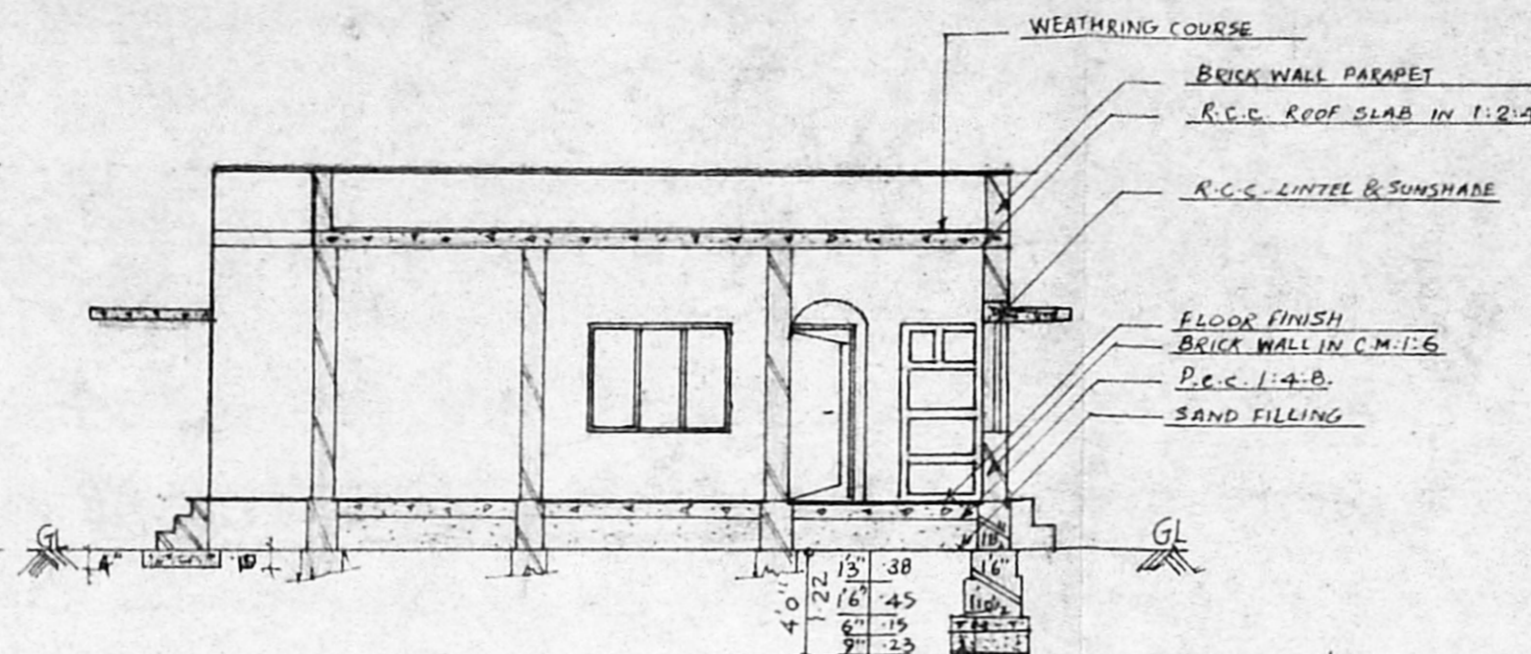

SECTION ON A-B

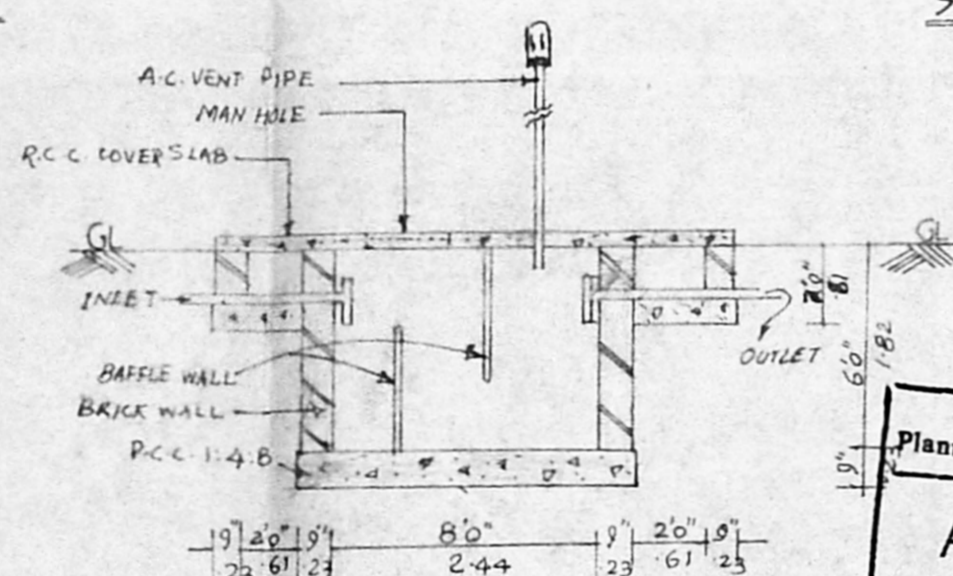

SECTION OF SEPTIC TANK

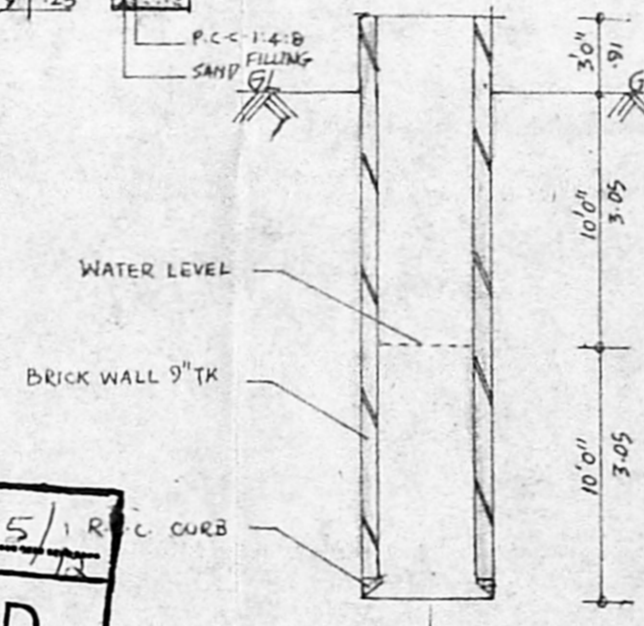

DETAILS OF WELL

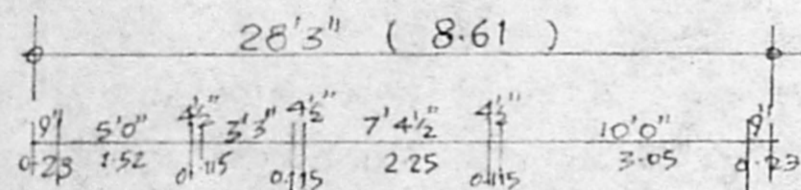

Planning Permit No. A/395/1991
APPROVED
 SUBJECT TO THE CONDITIONS IN THIS ORDER.
 No. A3/2289/1991
 FOR MEMB. SECRETARY
 MADRAS METROPOLITAN
 DEVELOPMENT AUTHORITY
 MADRAS - 600 008.

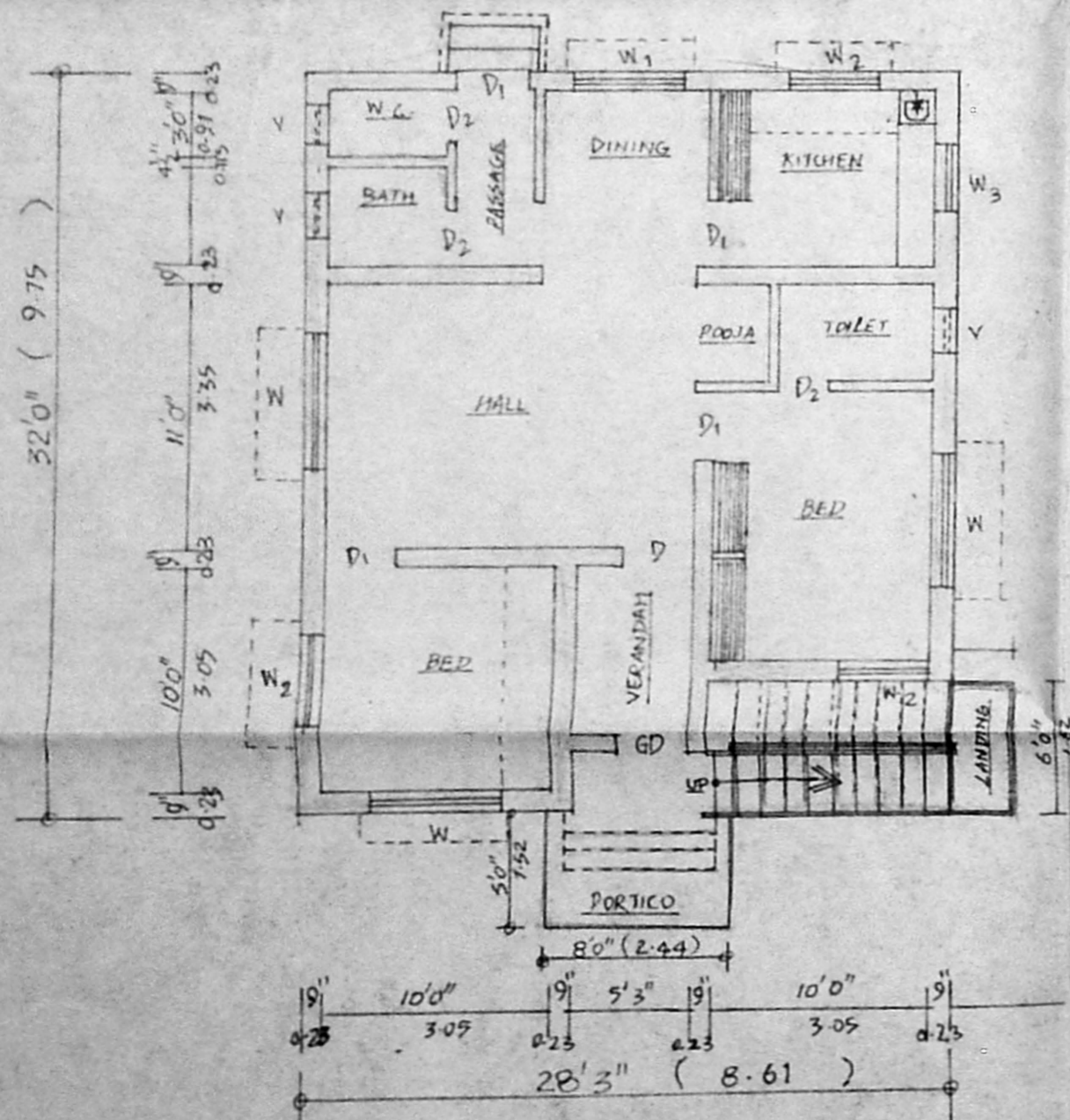

PLAN

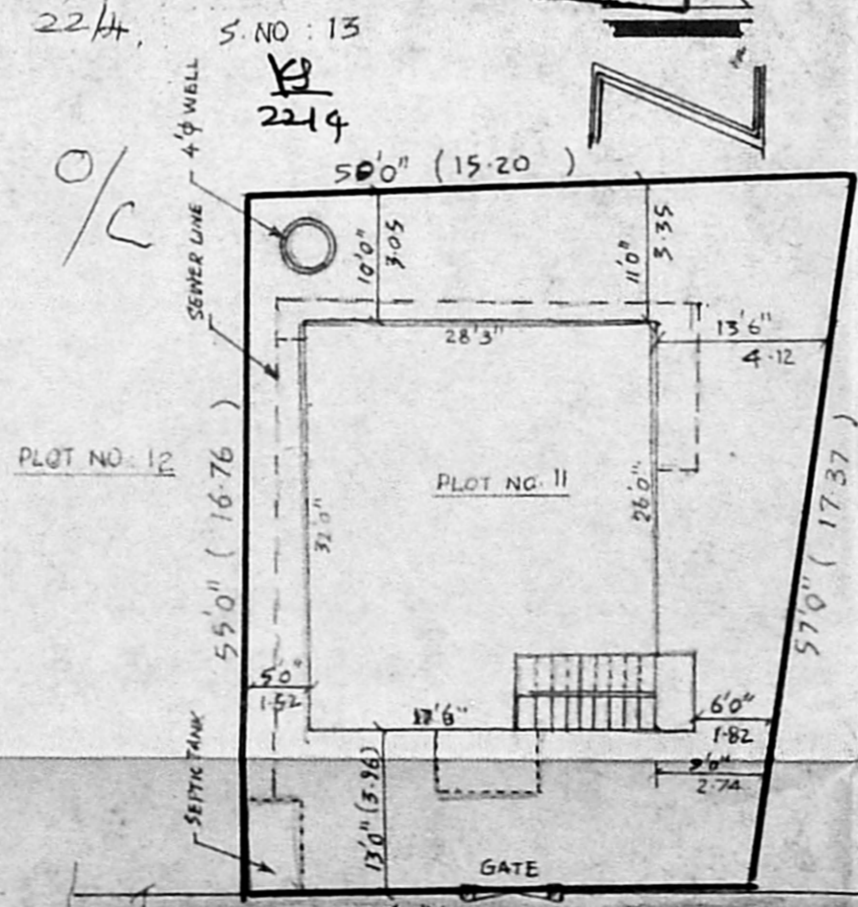
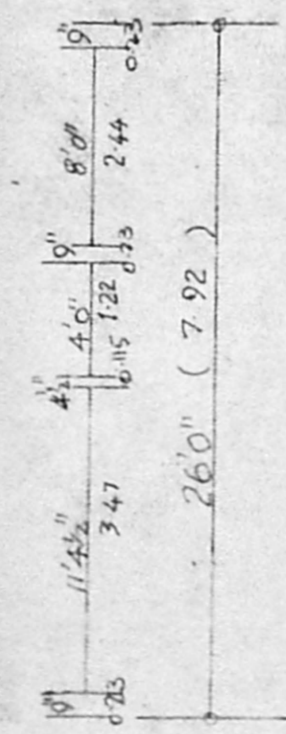

SITE PLAN

SCALE: 1"=16'0" (1:200)

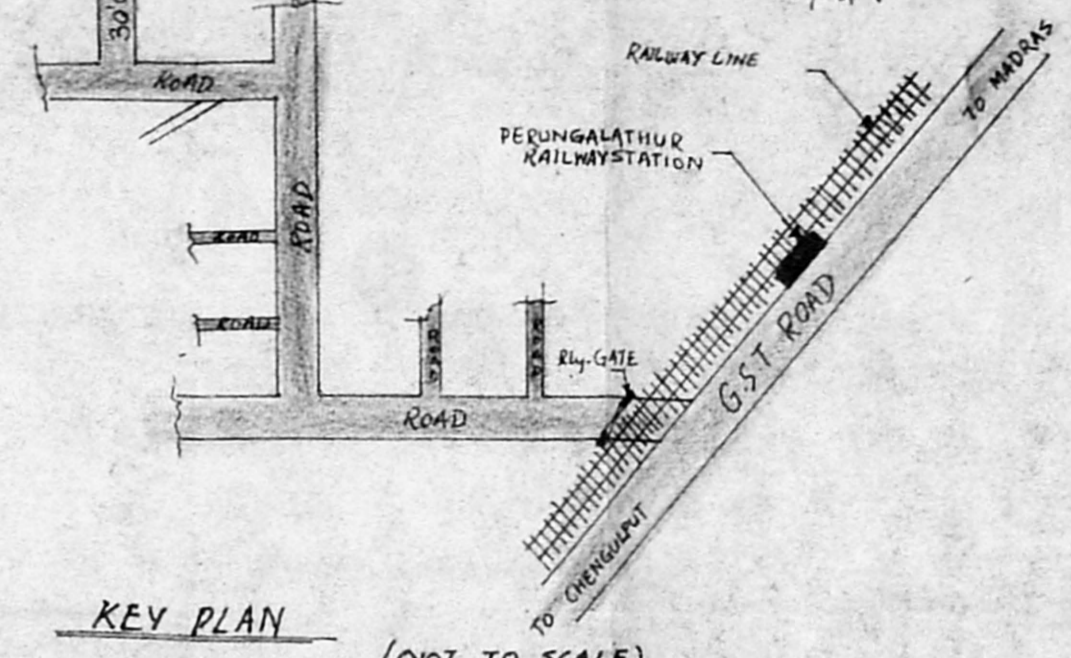
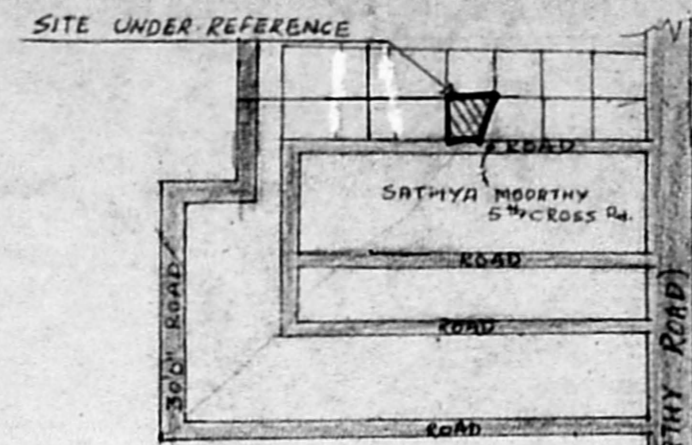

KEY PLAN

(NOT TO SCALE)

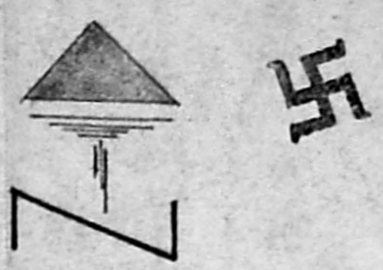

SCRUTINY PLAN

A3/2289/92

27/2

AREA STATEMENT:

	SFT	Sqm
TOTAL EXTENT OF PLOT	2475-00	230.00
PROPOSED BUILT UP AREA	824-00	76.60
NET OPEN SPACE	1651-00	153.40
F.S.I.	0.333	
PLOT COVERAGE	33.3%	

SCHEDULE OF JOINERIES:

D	TEAK WOOD DOOR	3'3" x 7'0" (1.00 x 2.13)
D ₁	"	3'0" x 7'0" (0.91 x 2.13)
D ₂	"	2'6" x 7'0" (0.75 x 2.13)
W	COUNTRY WOOD WINDOW	6'0" x 4'6" (1.82 x 1.37)
W ₁	"	5'0" x 4'6" (1.52 x 1.37)
W ₂	"	4'0" x 4'6" (1.22 x 1.37)
W ₃	"	3'0" x 4'2" (0.91 x 0.61)
V	GLAZED VENTILATOR	2'0" x 2'0" (0.61 x 0.61)
GD	GRILL DOOR	3'3" x 7'0" (1.00 x 2.13)

COLOUR REFERENCE:

PROPOSED	ROADS
SEWER LINE	BOUNDARY

PLAN SHOWING THE PROPOSED CONSTRUCTION OF A
 RESIDENTIAL BUILDING IN SURVEY NO.S 127, 128 & 129
 AT PERUNGALATHUR VILLAGE, SAIDAPET TALUK,
 CHENGULPUT DISTRICT, CHITLA PAKKAM PANCHAYAT UNION
 AREA. (PLOT NO. 11)

[Signature]
 OWNER.

K. GOVINDARAJAN, L.C.E.
 Licensed Surveyor Class I No. 489
 CORPORATION OF MADRAS.
 No. 93/2, IIIrd Cross Street,
 GILL NAGAR, MADRAS-94,
 ENGINEER.

TECHNO DESIGNERS,
 93/2, III RD CROSS STREET,
 GILL NAGAR,
 MADRAS - 600 094.

SCALE: 1"=8'0" (1:100)

DATE: 28-09-1991.